

## inflatable crescent basin

- to shampoo, remove pillow and replace with the crescent-shaped basin; no repositioning is necessary
- large drain tube for emptying
- inflatable plastic basin



86-0220 crescent basin 12.50

## shampoo rinse basin

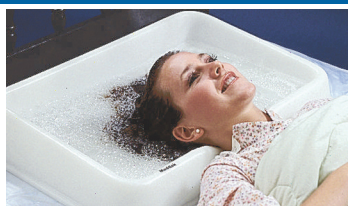

- large, rigid plastic rinse basin with recessed neck rest
- side drain hose with a shut-off clamp
- open for continuous flushing; close to retain water

86-0200 rinse basin, 21"x18"x6" 77.50

## Autosqueeze™ bottle squeeze



- provides leverage to make squeezing bottles easier

85-0140 Autosqueeze™ 5.00

## FabLife shampoo basin

- inflatable tray provides support for head, neck and shoulders during shampooing
- 8" double tube design prevents spilling
- drain hose conveniently drains water from basin



86-0210 shampoo basin 25.00

## jumbo pill box



- large capacity 7 day pill box
- each compartment holds 65 ASA size pills
- Braille on lids

85-0100 jumbo pill box 6.00

## tube squeezer



- accepts any plastic or metal tube 2" wide
- twist key to squeeze out contents

85-0150 tube squeezer 9.50  
85-0150-2 2 each 19.00

## head wash system

- double-walled basin has recessed neck rest
- plug allows used water to drain into reservoir beneath basin
- after washing, secure drain plug then carry the basin away to be emptied
- 2 gallon capacity



86-0230 head wash system 127.50

## pill crusher

- small enough to carry in purse
- crusher mechanism doubles as a small water cup
- dishwasher safe



85-0110 pill crusher 12.00

## Autodrop® eyedrop guide

- correctly positions bottle over eye
- prevents blinking by keeping lower lid open
- unique pinhole directs eyesight away from drops



85-0130 Autodrop® 5.00

## Self Wipe® toilet aid



- rounded design allows for more accurate placement and pressure
- tissue is rolled then placed around the angled clamp
- after use the tissue is released by pressing button on handle
- rotating handle allows correct amount of tissue to be dispensed
- 10" handle

85-0201 Self Wipe® 45.00

## Bottom Buddy™ toilet tissue aid

- designed for self-cleaning when reaching is difficult
- soft, flexible head grips any tissue or wipe
- soiled paper is released into the bowl with a push of a button

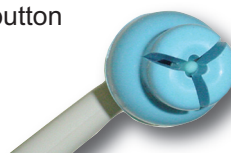

85-0200 Bottom Buddy™ 65.00

### Inserting tissue:



**Step 1:** Hold tissue with end of finger in the center of the tissue



**Step 2:** Place finger over opening of Bottom Buddy head.



**Step 3:** Bend lower section down and insert tissue part way into opening. Remove finger.



**Step 4:** Smooth tissue over head.

### Releasing tissue:



Point Bottom Buddy head down and push release button forward to release tissue.