

Baseline® Bubble® inclinometer



- place inclinometer near joint to be measured; turn dial until scale reads 0; take joint through its range; read range traveled directly from dial
- some measurements require the simultaneous use of 2 inclinometers
- standards codified in AMA Guide to the Evaluation of Permanent Impairment, third edition

12-1056	Bubble® inclinometer (each)	75.00
12-1056-2	set of 2	135.00
12-1056-25	25 each	1,600.00

Baseline® digital inclinometer

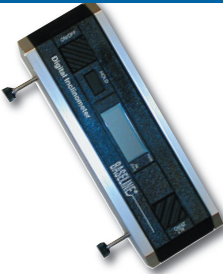

- place inclinometer near the joint to be measured; press "zero" button; move joint through its range; press the "hold" button
- read ROM directly after the joint has been taken through its range

12-1057	digital inclinometer	125.00
12-1057-2	set of 2	225.00

Baseline® gravity inclinometer

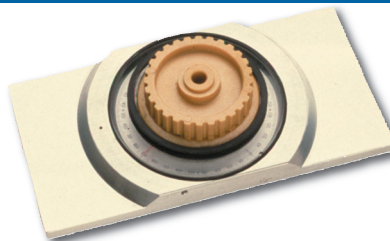

- place inclinometer near the joint to be measured; turn the dial to 0; take the joint through its range; read the total range directly from the dial
- some measurements require the simultaneous use of 2 inclinometers

12-1055	gravity inclinometer	75.00
12-1055-2	set of 2	142.50

Baseline® AcuAngle® inclinometer

- place inclinometer near joint to be measured; turn dial to 0; take joint through its range; read ROM from dial
- adjustable feet along scale (side-to-side) adapt to body contours and allow measurable and repeatable placement
- pointer is dampened by fluid to assure accurate ROM measurements



adjustable distance
between feet

12-1149	AcuAngle® inclinometer (each)	100.00
12-1149-2	set of 2	180.00

Baseline® universal inclinometer



- measures ROM
- set moveable dial so that the weighted indicator points to 0, move joint through its range and read dial

12-1070	inclinometer with clip	75.00
12-1071	inclinometer with headband	75.00

spinal assessment devices

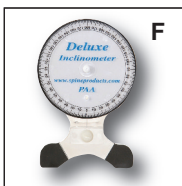
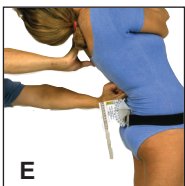
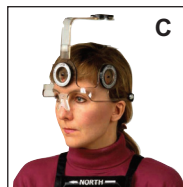
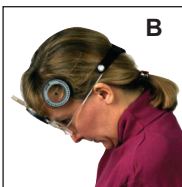
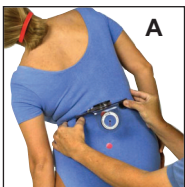

A	12-1151	BROM basic	395.00
B	12-1155	CROM basic	395.00
C	12-1156	CROM deluxe	495.00
D	12-1180	PALM	225.00

E	12-1150	BROM II	495.00
F	12-1097	PAA universal inclinometer	70.00
G	12-1066	Deluxe universal inclinometer	100.00
H	12-1157	CROM 3	595.00

- **BROM Basic** - BROM rotation lateral unit plus two universal inclinometers
- **CROM Basic** - CROM main frame, rotation arm and video
- **CROM Deluxe** - Cervical Range-of-Motion instrument
- **PALM** - PALpation Meter (skeletal alignment and leg length discrepancy instrument)
- **BROM II** - Back Range-of-Motion instrument
- **PAA** - Deluxe inclinometer
- **Deluxe Universal Inclinometer**
- **CROM 3**